



Prairie City State Vehicular Recreation Area Road & Trail Management Plan

Public Workshop #2 | January 24, 2024



Agenda

- 1** Welcome and Introductions
- 2** Meeting Purpose
- 3** Road & Trail Management Plan Overview
- 4** Planning Process & Schedule
- 5** RTMP Recommendations
- 6** Next Steps
- 7** Small Group Discussions





Project Team



California State Parks Staff

Steve Hilton, *District Superintendent*

Peter Jones, *Sector Manager*

Jim Micheaels, *Senior Park and Recreation Specialist*

Mckenzie Boring, *Environmental Scientist*

Taylor Espenshade, *Environmental Scientist*

Joleen Ossello, *State Park Interpreter*

Meghan Sullivan, *Senior Environmental Scientist*

Lora Caldwell, *Environmental Scientist*

Tony Guzman, *Supervising Ranger*

Jason Spann, *Associate Landscape Architect*

Noelle Breitenbach, *Staff Park and Recreation Specialist*

Sammy Reyes, *Park and Recreation Specialist*

Ascent

(Planning and Environmental Consultant)

Adam Lewandowski

Jessica Mitchell

Paul Kronser

Angela Khermouch



Meeting Purpose

- Provide an update on the RTMP process
- Gather feedback on proposed recommendations
- Solicit input on any new recommendations
- Answer any questions

Role of the Road & Trail Management Plan (RTMP)

- Provides detailed direction to guide the operation, maintenance, and development of the road and trail system while protecting sensitive natural and cultural resources.
- It can:
 - Identify new trail routes and recreational opportunities
 - Address the future of non-system trails
 - Change allowed uses for specific trails or zones
 - Identify trailhead facility improvements (parking, restrooms, etc.)
 - Identify educational and interpretive needs for the trail system (wayfinding signs, education programs, etc.)
 - Protect natural and cultural resources



Planning Process & Schedule



Public Outreach

Previous Outreach Events

- Pop-Up 1
- Workshop #1
- Online Survey
- Visitor Appreciation Day (Pop-Up 2)



Community Feedback

Summary of Feedback Received



**Expand the
Motocross
Practice Track**



**Improve safety
and monitoring
of the use of
side-by-sides,
ROVs, and UTVs**



**Consider vehicle
flags and
separation of
uses**



**Improve trail
maintenance
through
increases in
staffing and
funding**



A desire to include
**mountain bikes
and E-bikes** in areas
not suitable for
OHV uses.



**Most visitors
live within 10-
30 miles of
Prairie City SVRA**

Draft RTMP Contents

- Executive Summary
- Section 1: Introduction
- Section 2: The Planning Process
- Section 3: Park Conditions
- Section 4: Designations and Classifications
- Section 5: Best Management Practices
- Section 6: The Plan
- Section 7: References
- Appendices



Recommendations



OPPORTUNITIES FOR MOTORIZED RECREATION IN ZONE 5 (YOST) AND ZONE 6 (EHNISZ)



OVERNIGHT CAMPING



MOTOCROSS TRACK EXPANSION



PROCESS for DEFINING TRAIL RIDING IN ZONES 2, 3, AND 4



CHANGE OF USE IN MOTORIZED RECREATION ZONES



HIKING ACCESS TO VERNAL POOL MANAGEMENT AREAS



MOUNTAIN BIKING OPPORTUNITIES IN AREAS NOT CONDUCTIVE TO OHV USE

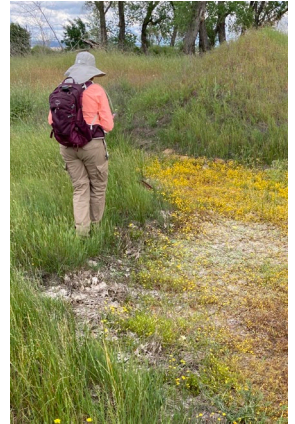

NON-MOTORIZED RECREATION ACCESS LOCATIONS

Opportunities for Motorized Recreation in Zones 5 & 6

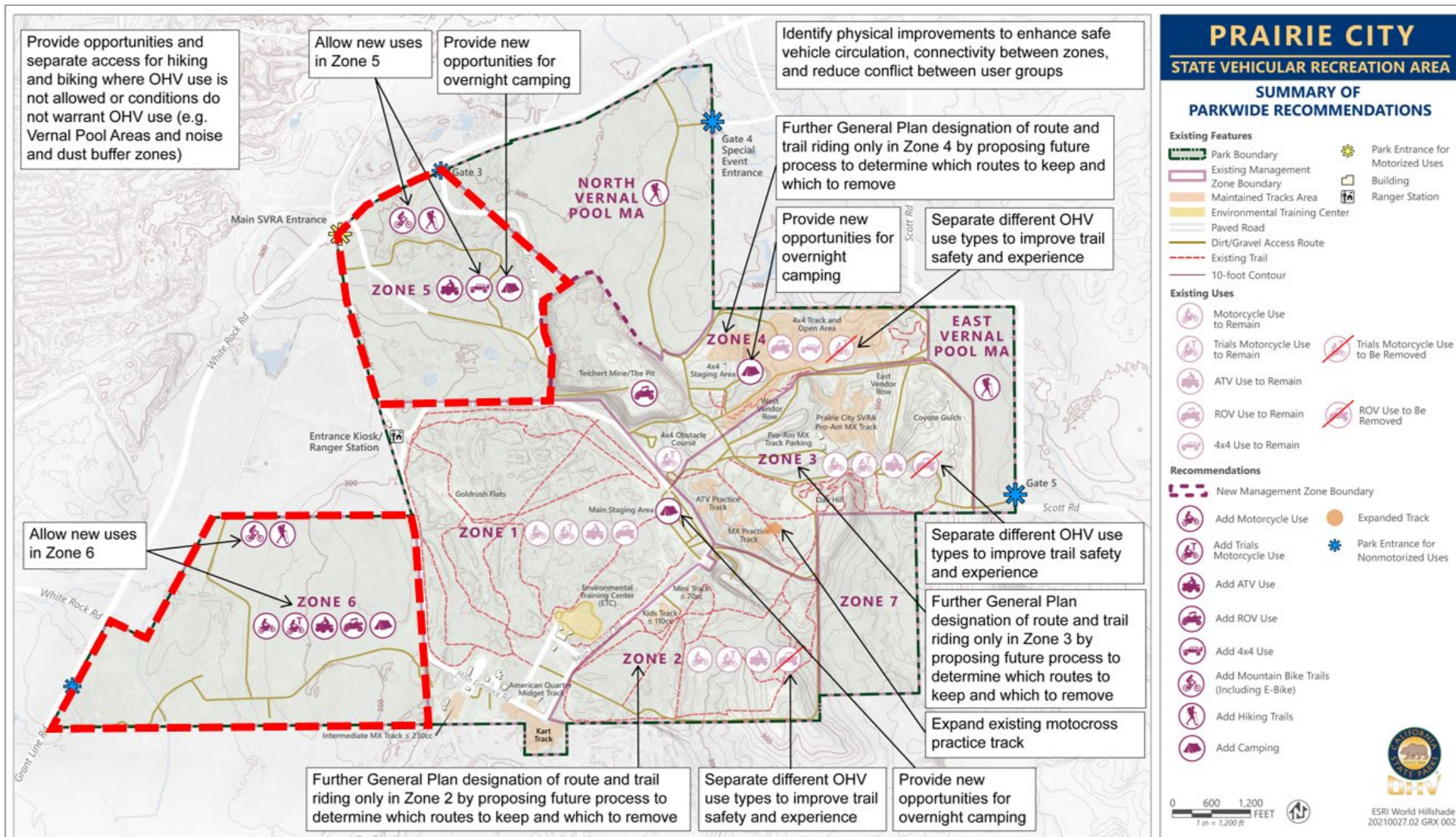

Overnight Camping

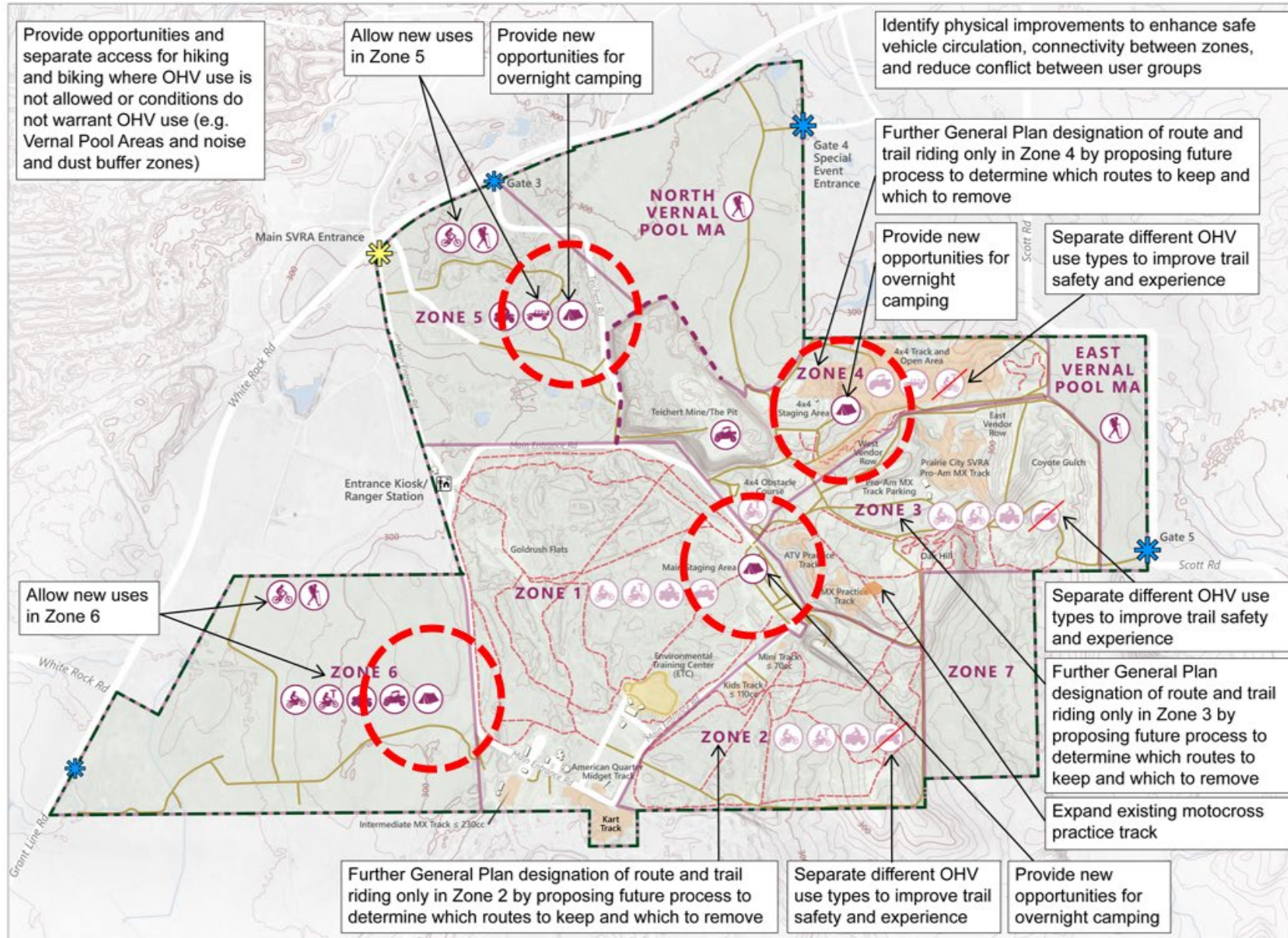

PRAIRIE CITY

STATE VEHICULAR RECREATION AREA

SUMMARY OF PARKWIDE RECOMMENDATIONS

Existing Features

- Park Boundary
- Existing Management Zone Boundary
- Maintained Tracks Area
- Environmental Training Center
- Paved Road
- Dirt/Gravel Access Route
- Existing Trail
- 10-foot Contour

Existing Uses

- Motorcycle Use to Remain
- Trials Motorcycle Use to Remain
- ATV Use to Remain
- ROV Use to Remain
- 4x4 Use to Remain
- Trials Motorcycle Use to Be Removed
- ROV Use to Be Removed

Recommendations

- New Management Zone Boundary
- Add Motorcycle Use
- Add Trials Motorcycle Use
- Add ATV Use
- Add ROV Use
- Add 4x4 Use
- Add Mountain Bike Trails (Including E-Bike)
- Add Hiking Trails
- Add Camping
- Expanded Track
- Park Entrance for Nonmotorized Uses

Park Entrance for Motorized Uses

-

Building

-

Ranger Station

-

0 600 1,200 FEET

1 in = 1,200 ft

ESRI World Hillshade
20210027.02 GRX 002

Motocross Practice Track Expansion

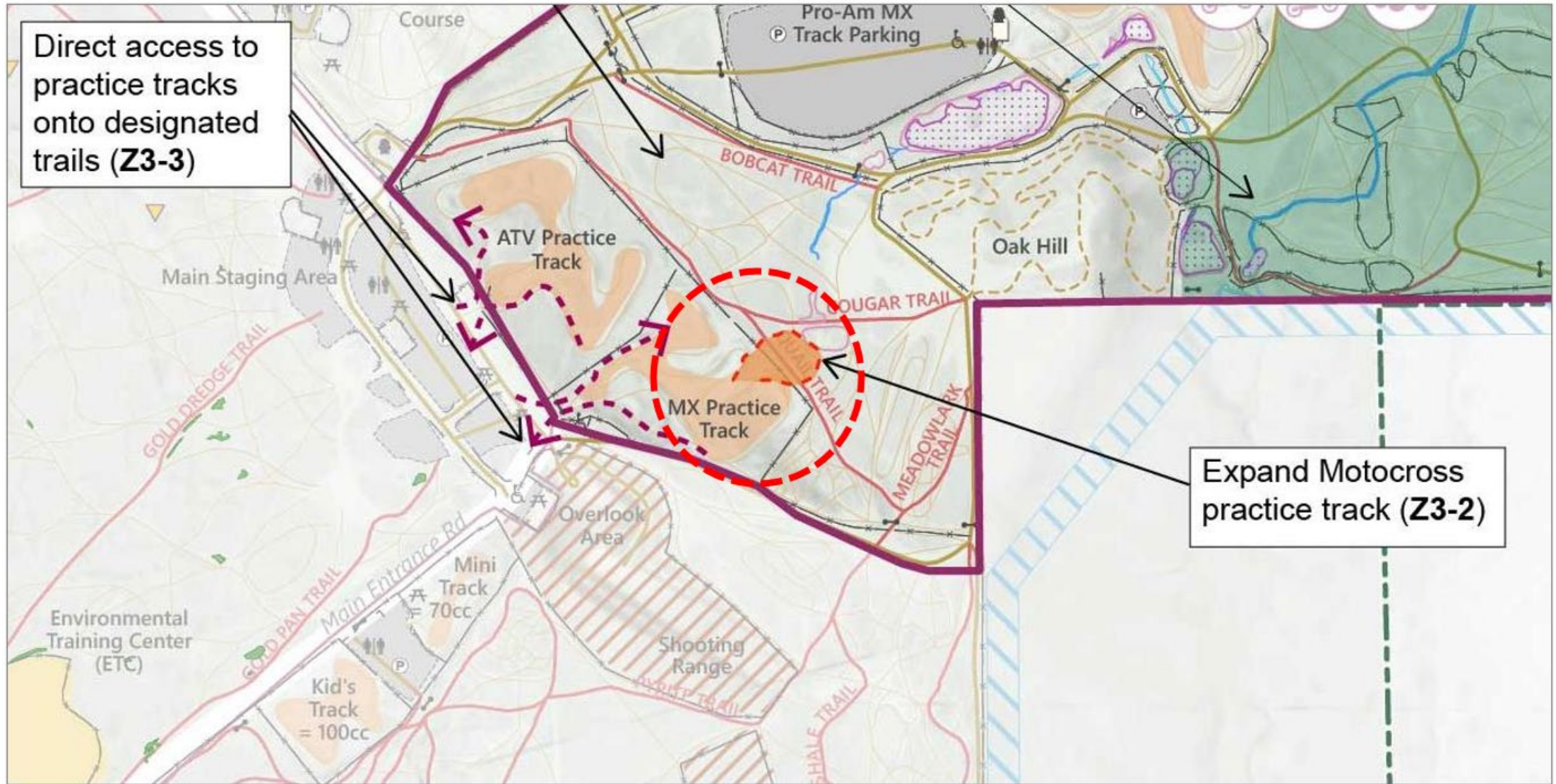

Process for Defining Trail Riding in Zones 2, 3 and 4

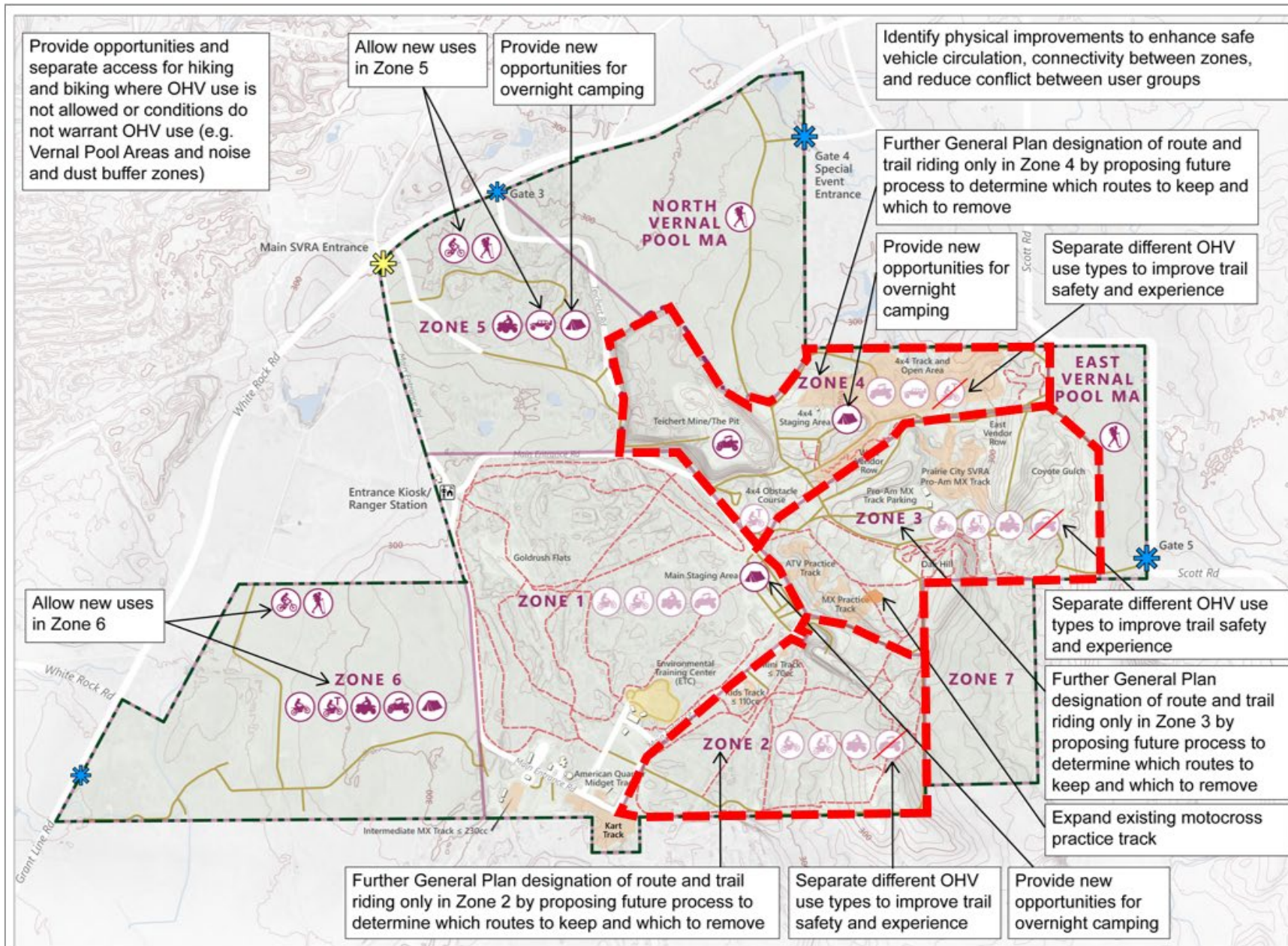

PRAIRIE CITY STATE VEHICULAR RECREATION AREA

SUMMARY OF PARKWIDE RECOMMENDATIONS

Existing Features

- Park Boundary
- Existing Management Zone Boundary
- Maintained Tracks Area
- Environmental Training Center
- Paved Road
- Dirt/Gravel Access Route
- Existing Trail
- 10-foot Contour
- Park Entrance for Motorized Uses
- Building
- Ranger Station

Existing Uses

- Motorcycle Use to Remain
- Trials Motorcycle Use to Remain
- ATV Use to Remain
- ROV Use to Remain
- 4x4 Use to Remain
- Trials Motorcycle Use to Be Removed
- ROV Use to Be Removed

Recommendations

- New Management Zone Boundary
- Add Motorcycle Use
- Add Trials Motorcycle Use
- Add ATV Use
- Add ROV Use
- Add 4x4 Use
- Add Mountain Bike Trails (Including E-Bike)
- Add Hiking Trails
- Add Camping
- Expanded Track
- Park Entrance for Nonmotorized Uses

0 600 1,200 FEET
1 in = 1,200 ft

ESRI World Hillshade
 20210027.02 GRX 002

Change of Use in Motorized Recreation Zones

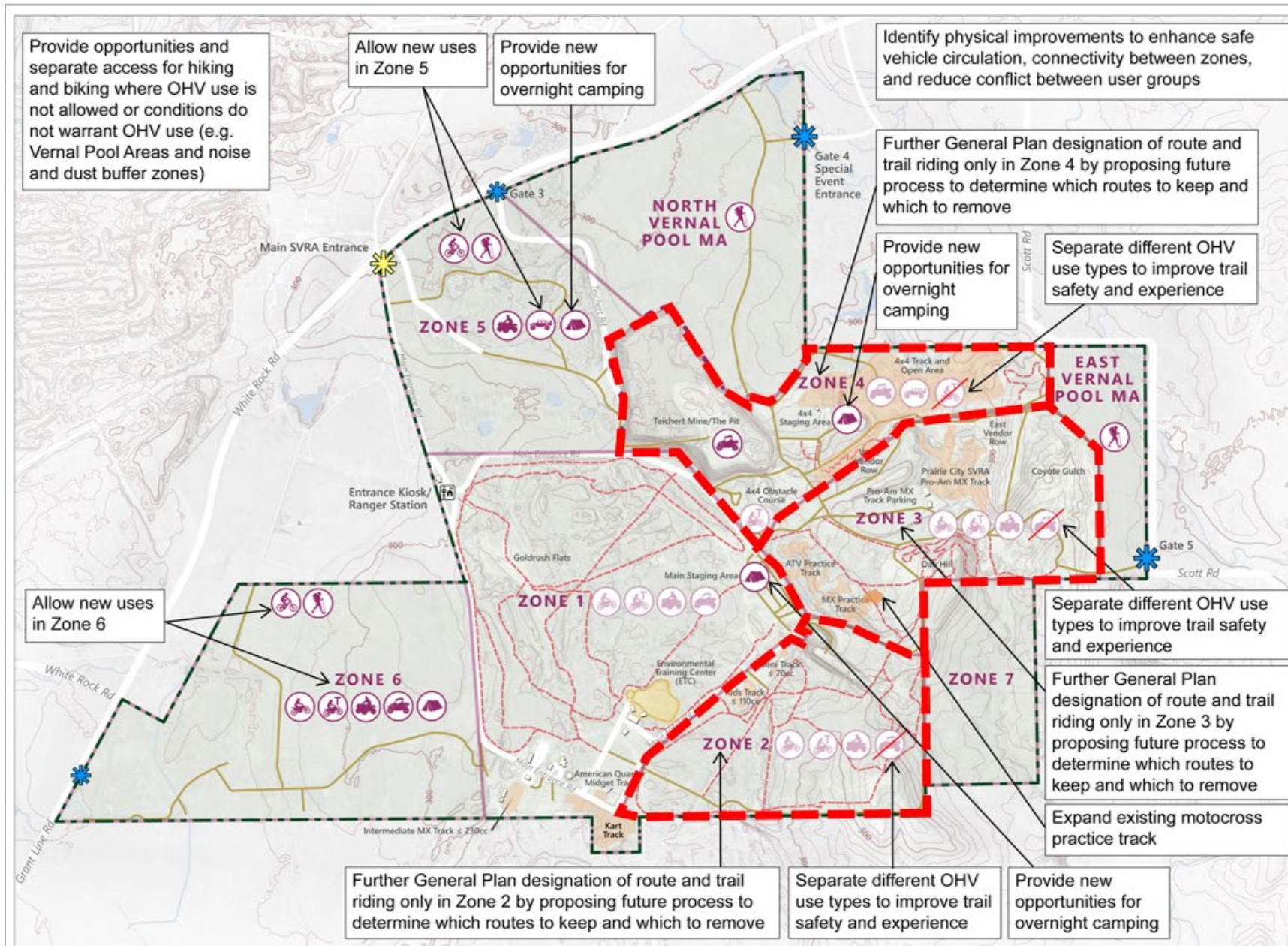

PRAIRIE CITY STATE VEHICULAR RECREATION AREA

SUMMARY OF PARKWIDE RECOMMENDATIONS

Existing Features	
Park Boundary	Park Entrance for Motorized Uses
Existing Management Zone Boundary	Building
Maintained Tracks Area	Ranger Station
Environmental Training Center	
Paved Road	
Dirt/Gravel Access Route	
Existing Trail	
10-foot Contour	
Existing Uses	
Motorcycle Use to Remain	Trials Motorcycle Use to Be Removed
ATV Use to Remain	ROV Use to Be Removed
ROV Use to Remain	4x4 Use to Remain
Recommendations	
New Management Zone Boundary	Expanded Track
Add Motorcycle Use	Park Entrance for Nonmotorized Uses
Add Trials Motorcycle Use	
Add ATV Use	
Add ROV Use	
Add 4x4 Use	
Add Mountain Bike Trails (Including E-Bike)	
Add Hiking Trails	
Add Camping	

0 600 1,200
1 in = 1,200 ft FEET

ESRI World Hillshade
20210027.02 GRX 002

Hiking Access To Vernal Pool Management Areas

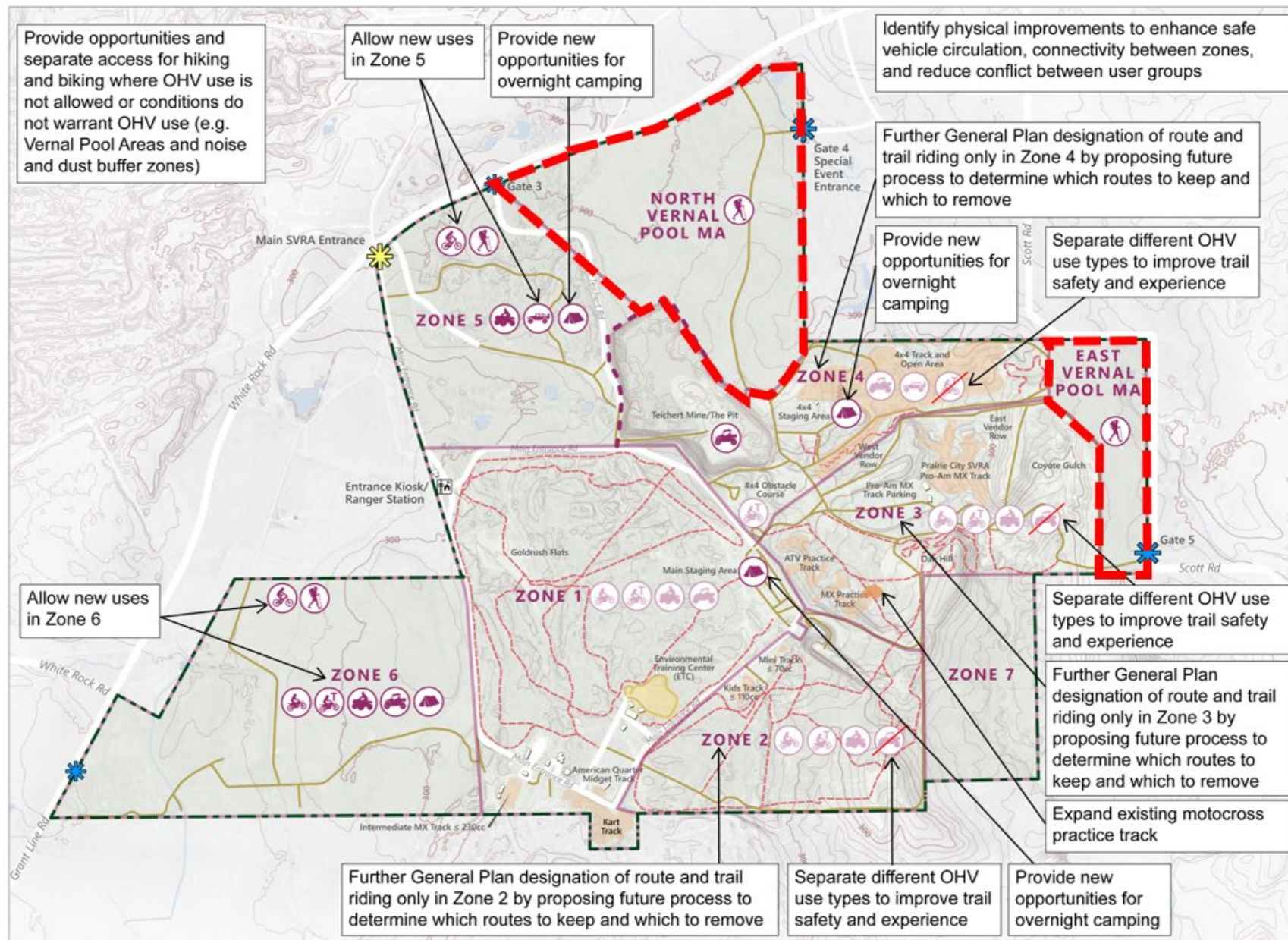

PRAIRIE CITY

STATE VEHICULAR RECREATION AREA

SUMMARY OF PARKWIDE RECOMMENDATIONS

Existing Features

- Park Boundary
- Existing Management Zone Boundary
- Maintained Tracks Area
- Environmental Training Center
- Paved Road
- Dirt/Gravel Access Route
- Existing Trail
- 10-foot Contour

Existing Uses

- Motorcycle Use to Remain
- Trials Motorcycle Use to Remain
- ATV Use to Remain
- ROV Use to Remain
- 4x4 Use to Remain
- Trials Motorcycle Use to Be Removed
- ROV Use to Be Removed

Recommendations

- New Management Zone Boundary
- Add Motorcycle Use
- Add Trials Motorcycle Use
- Add ATV Use
- Add ROV Use
- Add 4x4 Use
- Add Mountain Bike Trails (Including E-Bike)
- Add Hiking Trails
- Add Camping
- Expanded Track
- Park Entrance for Nonmotorized Uses

Park Entrance for Motorized Uses

-

Building

-

Ranger Station

-

0 600 1,200 FEET

1 in = 1,200 ft

ESRI World Hillshade
20210027.02 GRX 002

Mountain Biking Opportunities

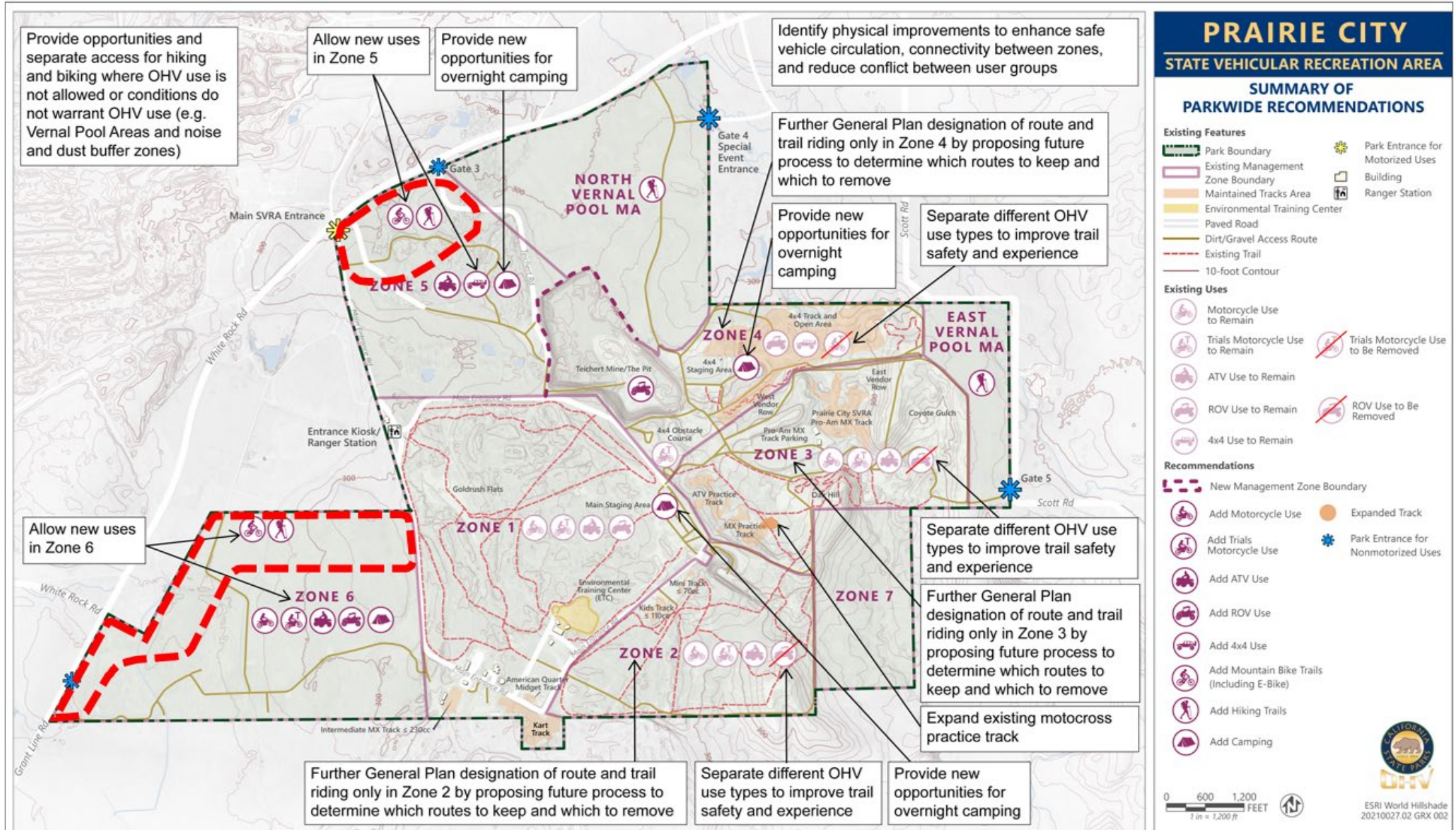

Non-motorized Recreation Access Locations

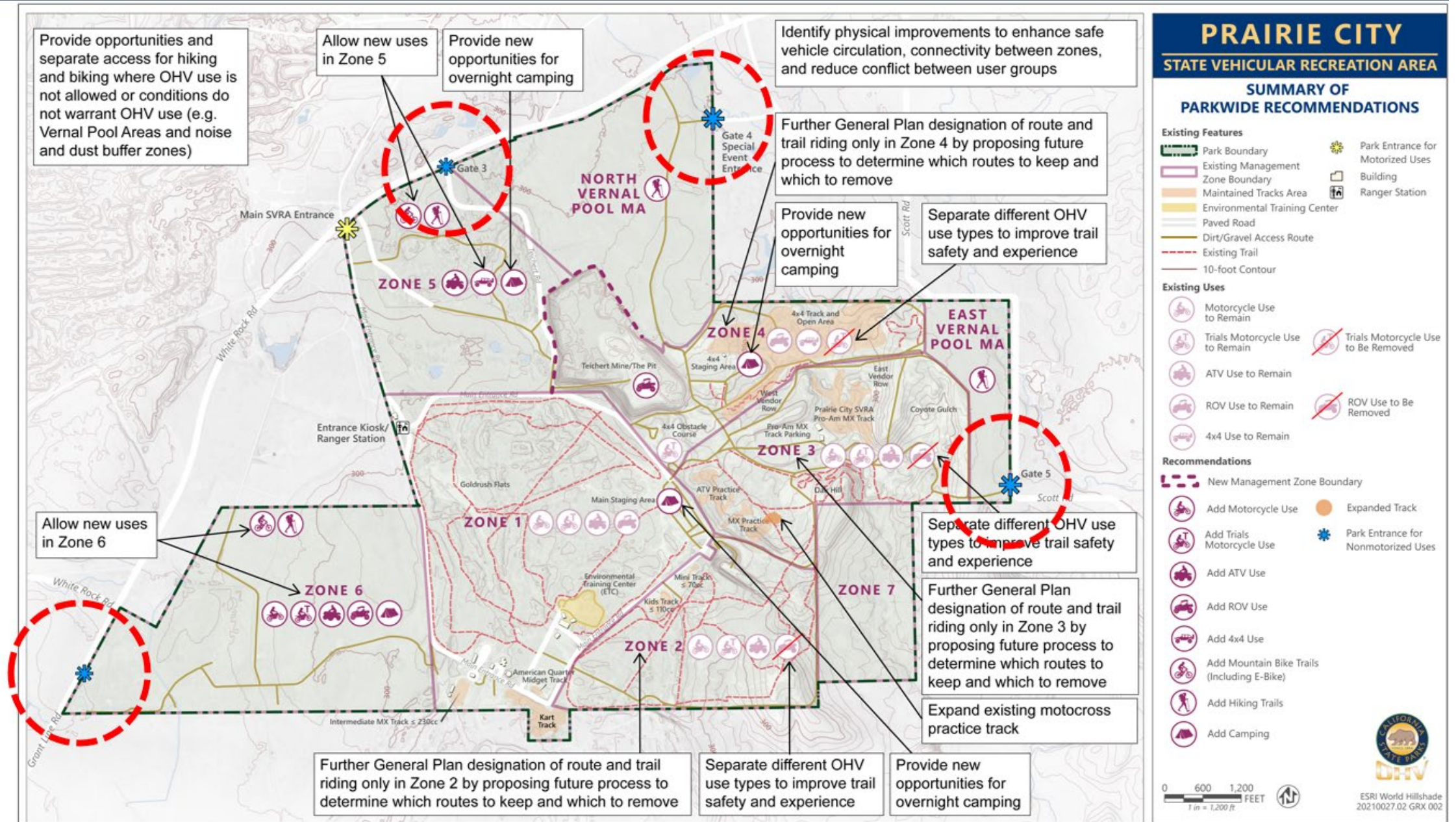

PRAIRIE CITY

STATE VEHICULAR RECREATION AREA

SUMMARY OF PARKWIDE RECOMMENDATIONS

Existing Features		Existing Uses	
Park Boundary	Park Entrance for Motorized Uses	Motorcycle Use to Remain	Trials Motorcycle Use to Be Removed
Existing Management Zone Boundary	Building	ATV Use to Remain	ROV Use to Be Removed
Maintained Tracks Area	Ranger Station	ROV Use to Remain	4x4 Use to Remain
Environmental Training Center		4x4 Use to Remain	
Paved Road			
Dirt/Gravel Access Route			
Existing Trail			
10-foot Contour			
Recommendations			
New Management Zone Boundary	Expanded Track	Park Entrance for Nonmotorized Uses	
Add Motorcycle Use			
Add Trials Motorcycle Use			
Add ATV Use			
Add ROV Use			
Add 4x4 Use			
Add Mountain Bike Trails (Including E-Bike)			
Add Hiking Trails			
Add Camping			

ESRI World Hillshade 20210027.02 GRX 002

Next Steps for Public Input

February 8,
2024

- Draft RTMP available for public review and comment until **February 8, 2024**

Spring/
Summer
2024

- Draft environmental review document expected **Spring/Summer 2024**

Small Group Discussions



All ideas and points of view have value



Think innovatively and welcome new ideas, solve problems



Be as honest, fair, and candid as possible



Honor time



Patience and creativity working with each other virtually



Invite humor and good will

We want to hear what you like and what you'd like to change!



OPPORTUNITIES FOR MOTORIZED RECREATION IN ZONE 5 AND ZONE 6



OVERNIGHT CAMPING



MOTOCROSS TRACK EXPANSION



PROCESS FOR DEFINING TRAIL RIDING IN ZONES 2, 3, AND 4



CHANGE OF USE IN MOTORIZED RECREATION ZONES



HIKING ACCESS TO VERNAL POOL MANAGEMENT AREAS



MOUNTAIN BIKING OPPORTUNITIES IN AREAS NOT CONDUCTIVE TO OHV USE

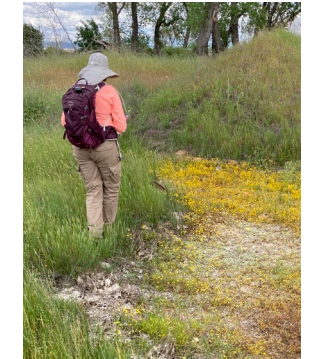

NON-MOTORIZED RECREATION ACCESS LOCATIONS

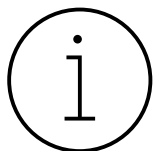

Project Webpage:
parks.ca.gov/PrairieCityRTMP



Social Media Platforms:
[@prairiecitsvra](https://twitter.com/prairiecitsvra)

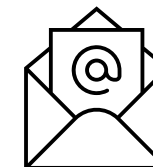

Email Contact List:
trails@parks.ca.gov

THANK YOU



Email: trails@parks.ca.gov

Project Webpage:
parks.ca.gov/PrairieCityRTMP